Deposited Sept. 16. 1857
Recorded Vol 3 Page 173

TO
JOHN P. ORDWAY, ESQ.

The

ONE HORSE OPEN SLEIGH

SONG and CHORUS

Written & composed by

J. PIERPONT.

2½

BOSTON
Published by OLIVER DITSON & Co 277 Washington St
C. C. CLAPP & Co. Boston — BECK & LAWTON. Philad^a — TRUAX & BALDWIN. Cincinnati — S. T. GORDON. N. York
Entered according to act of Congress A.D. 1857 by O Ditson & Co in the Clerks Office of the Dist Court of Mass

THE ONE HORSE OPEN SLEIGH.

Written and Composed by J. PIERPONT.

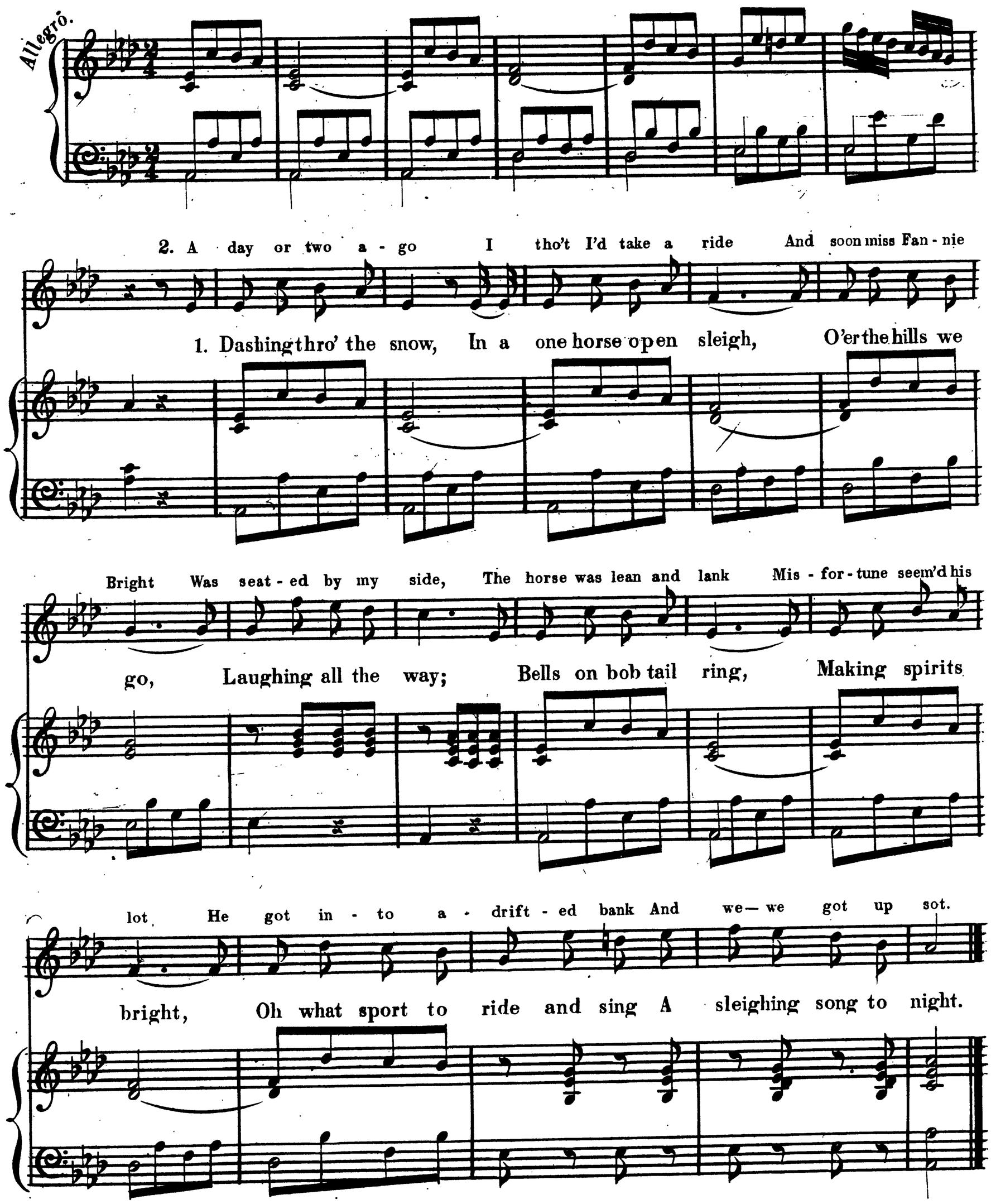

CHORUS.

Jingle bells, Jingle bells, Jingle all the way; Oh! what joy it

Jingle bells, Jingle bells, Jingle all the way; Oh! what joy it

is to ride In a one horse o - pen sleigh. Jingle bells, Jingle bells,

is to ride In a one horse o - pen sleigh. Jingle bells, Jingle bells,

8va

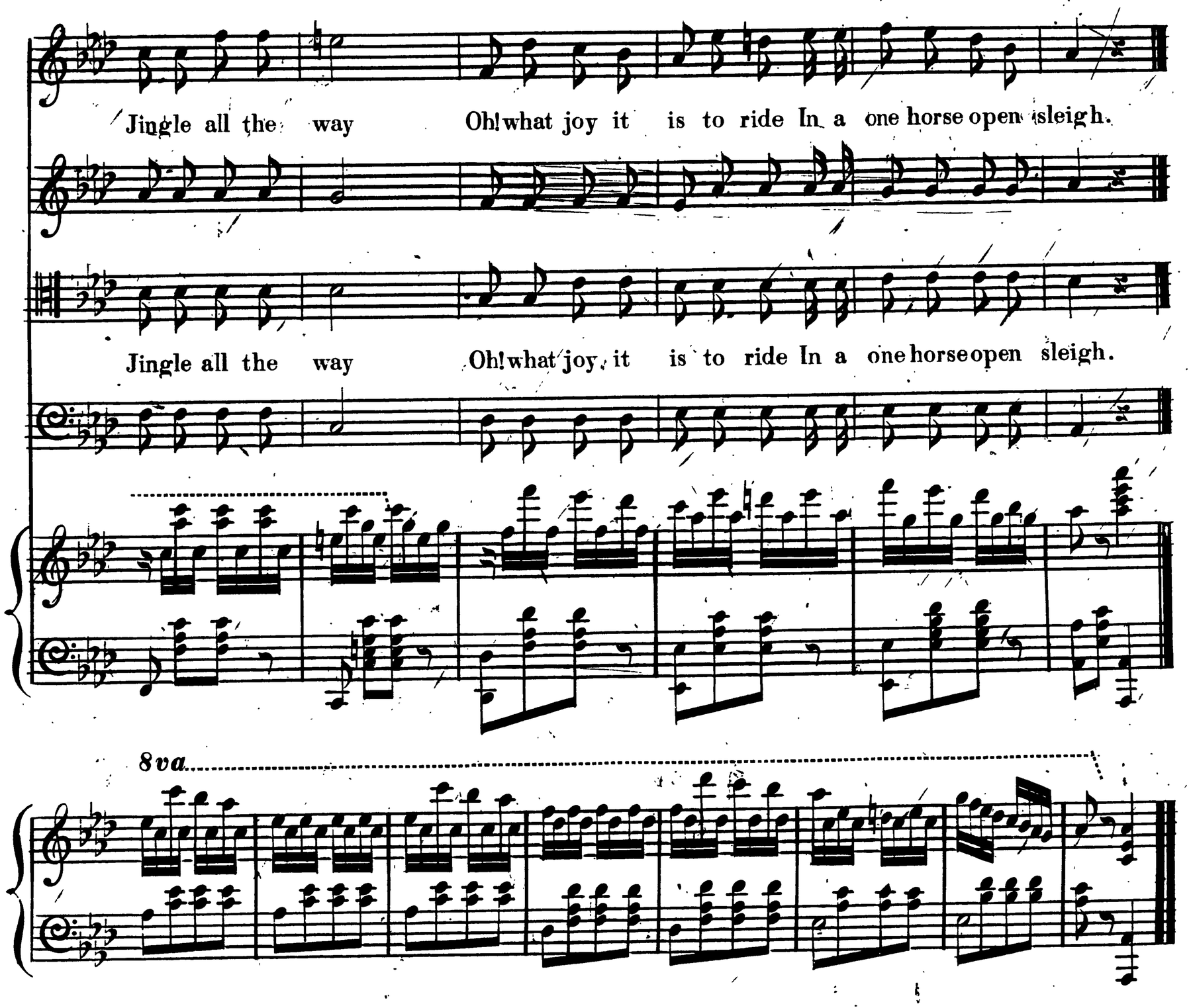

3

A day or two ago,
The story I must tell
I went out on the snow
And on my back I fell;
A gent was riding by
In a one horse open sleigh,
He laughed as there I sprawling lie,
But quickly drove away.

4

Now the ground is white
Go it while you're young,
Take the girls to night
And sing this sleighing song;
Just get a bob tailed bay
Two forty as his speed
Hitch him to an open sleigh
And crack, you'll take the lead.